

Patient report

Bio-Rad DATE: 10/02/2019
D-10 TIME: 02:39 PM
S/N: #DJ4I016123 Software version: 4.30-2
Sample ID: 10588496
Injection date 10/02/2019 02:35 PM
Injection #: 19 Method: HbA1c
Rack #: --- Rack position: 9

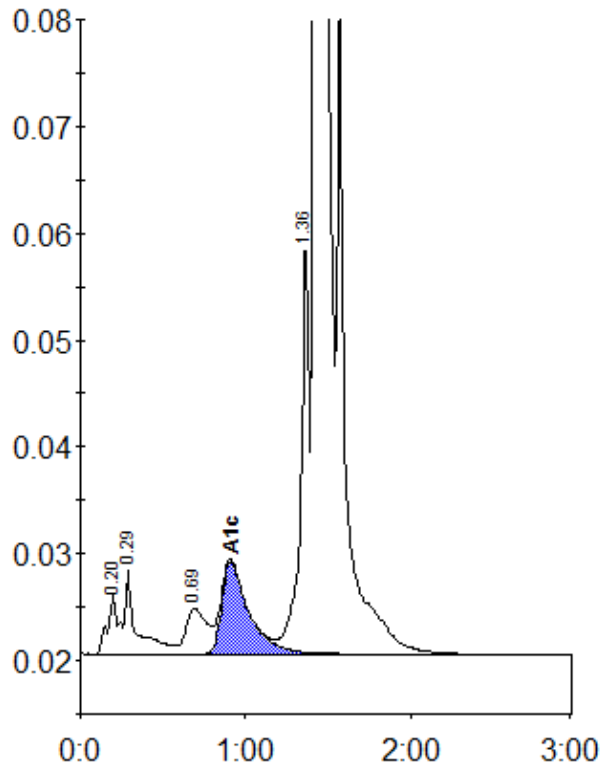

Peak table - ID: 10588496

Peak	R.time	Height	Area	Area %
A1a	0.20	5490	25955	0.9
A1b	0.29	7862	37308	1.2
LA1c/CHb-1	0.69	4290	38749	1.3
A1c	0.91	8736	99208	4.9
P3	1.36	38843	140201	4.6
A0	1.43	801299	2697379	88.8
Total Area:		3038802		

Concentration:	%
A1c	4.9